

# Aiia

## 東京育英日本語学院

TOKYO IKUEI JAPANESE SCHOOL



# Location



## 【Center of Tokyo, Japan】

Tokyo is the capital of Japan  
There is about 10% population (about 1,250,000 persons) are living in 2187km<sup>2</sup> of 1% total land area of Japan (370.000km<sup>2</sup>)

## 【Shibuya District is the center of Tokyo】

Shibuya District is fashionable place where many cool young people gather here. In addition, the school locates in the area near Aoyama Gakuin University and United Nation University where educational environments are surrounded

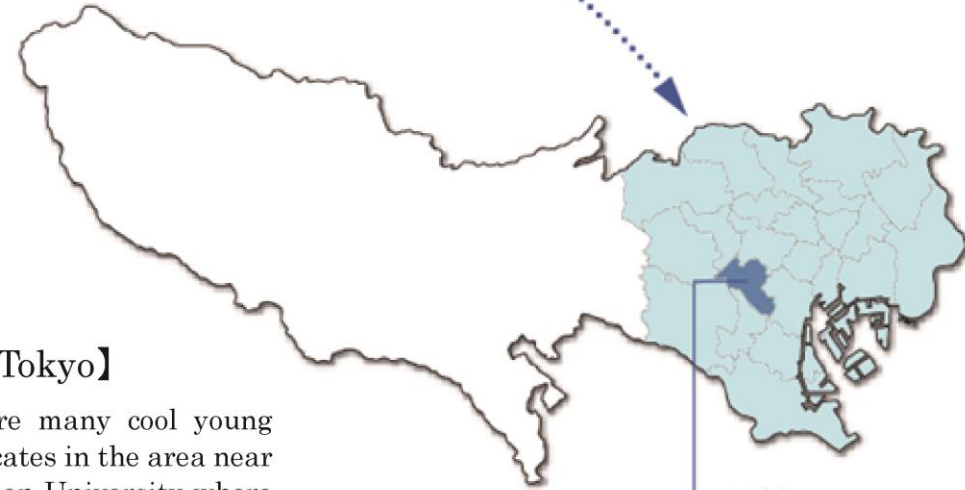

Shibuya



# SHIBUYA

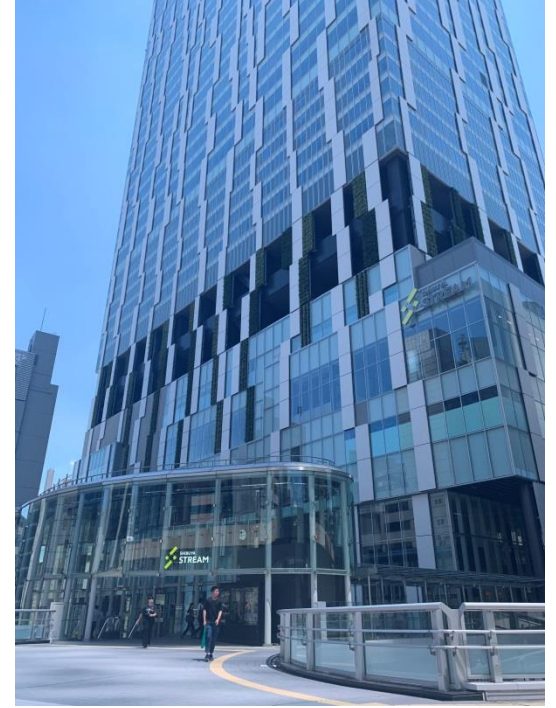

# Tokyo Ikuei Japanese School

2010 April Opening school in Meguro District

2014 March Moving to Shibuya District

**ADDRESS** : Shibuya District Shibuya2-9-13AIIA ANNEX BLDG.

- 2nd Floor: Reception/School office/Library
- 3rd Floor: Teacher room/Healthcare room/  
Meeting room/Discuss room for study higher.
- 4th Floor~8th Floor Class rooms

2014 April Increase to 120 students

2015 April Increase to 180 students

2016 October Increase to 250 students

2019 April Increase to 350 students

## 【Currently Nationalities】

- China •Vietnam •Nepal •Korea
- Bangladesh •Myanmar
- Mongolia •Philippines •Taiwan •Russia
- Sri Lanka etc.....



# Prominent points of Tokyo Ikuei Japanese School①

◆The school locates around 500m from the distance of radius of Shibuya station



## Prominent points of Tokyo Ikuei Japanese School ②

◆All the classes are equipped with projectors



## Prominent points of Tokyo Ikuei Japanese School ③

◆Online classes are set up

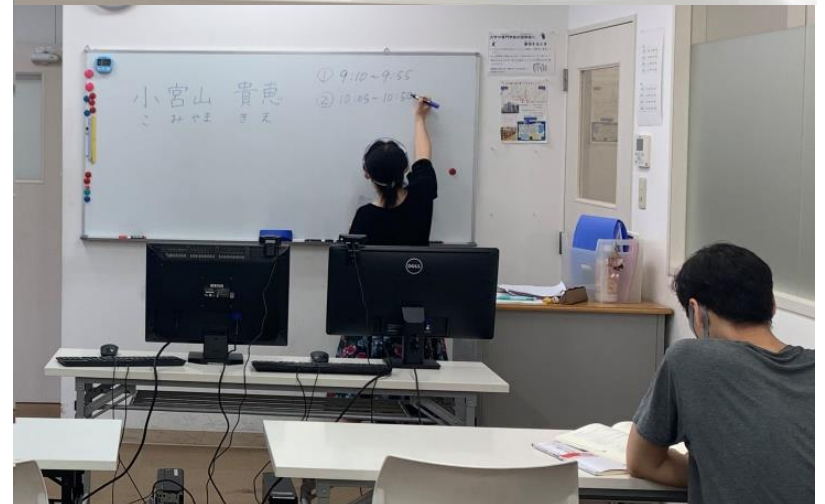

# Prominent points of Tokyo Ikuei Japanese School ④

◆ Advanced preparation about the Instruction to study in higher level schools



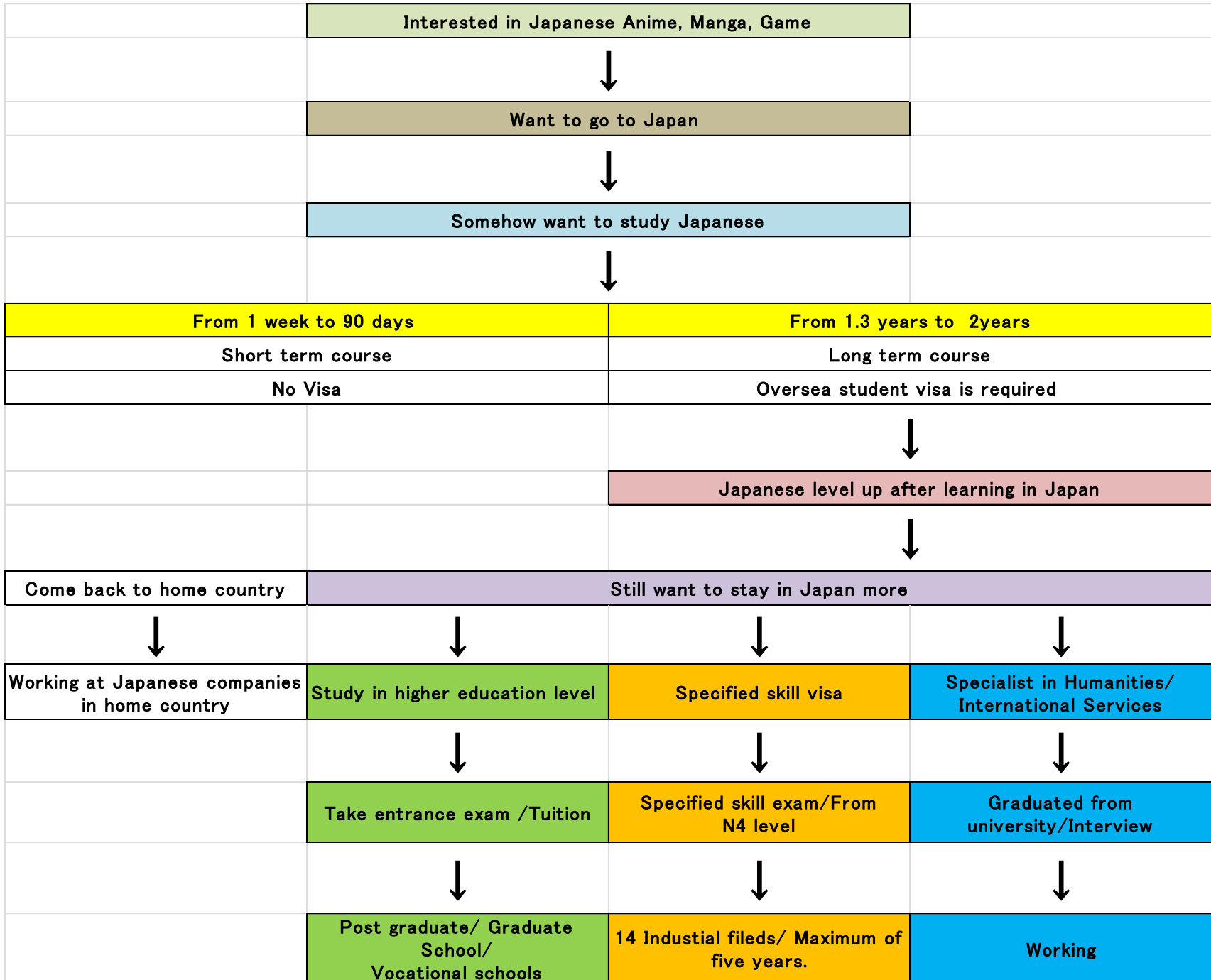



# Short term Course's Prominent Points



- **Japanese class in the morning**

Study with long term course students together introduce Japanese with other national classmates and make friend with them



- **Free time in the afternoon**

Basically, there is no class in the afternoon.

However, if you expect to have the Japanese cultural experience, we organize the activities for you such as wearing Yukata or Japanese calligraphy.

In addition, we also operate the trips to visit Japanese universities or Vocational schools for persons who are interested in studying in higher levels such as higher educational information support



- **Extra curricular activities**

Visit「Edo Tokyo Museum」or「National Museum of Emerging Science and Innovation」to experience the old time and modern time of Japan

- **Optional tours**

We also operate special plans as your request such as going to Tokyo Disney Resort, Asakusa Walking tour, or Visit Temples and Shinto Shrines around Kamakura area

# Example about the typical cost of short term course

**-1Week course** (\$1=105 JPY) \* Not including staying fee

Basically cost for 1 week: \$572

+ Cultural experience \$98 = total **\$670**

	Sunday	Monday	Tuesday	Wednesday	Thursday	Friday	Saturday
AM	Arrival	Orientation	Japanese class	Japanese class	Japanese class	Visit Edo Tokyo Museum	Back to country
PM		Yukata wearing experience	Shibuya. Harajuku	Japanese Calligraphy experience	FREE	Farewell Party	

# Example about the typical cost of short term course

**-1 Month course** (\$1=105 JPY) \* Not including staying fee

Basically for 1 month cost : \$1430

+ Cultural experience \$98+Optional Tour &287 = total **\$1815**

	Sunday	Monday	Tuesday	Wednesday	Thursday	Friday	Saturday
AM	Arrival	Orientation	Japanese Class	Japanese Class	Japanese Class	Japanese Class	FREE
PM		Yukata wearing experience	Shibuya. Harajuku	Japanese Calligraphy experience	FREE	FREE	
AM	FREE	Japanese Class	Japanese Class	Tokyo Disney Resort	Japanese Class	Japanese Class	FREE
PM		FREE	FREE		FREE	FREE	
AM	FREE	Japanese Class	Japanese Class	Edo Tokyo Museum	Japanese Class	Japanese Class	FREE
PM		FREE	FREE	FREE	FREE	FREE	
AM	FREE	Japanese Class	Japanese Class	Fuji Mount study tour	Japanese Class	Japanese Class	Back to country
PM		FREE	FREE		FREE	Farewell Party	

# Cost for staying : Short term course

The school locates in Shibuya, so it is convenient for transportation, but the cost for staying in Shibuya is rather expensive.

Although it will cost the transportation fees, it is better to stay far away from Shibuya.

Even though transportation fee costs much, it is about \$5 for 2 ways tickets/day.

## Fee for staying 1 week

- ◆Hotel 1room/1person  $\$77 \times 7\text{days} = \$539$
- ◆Capsule Hotel  $\$48 \times 7\text{days} = \$336$



## Fee for staying 1 month

- ◆Monthly apartment 1room/1person about \$1429~1905
- ◆Dormitory 1 room 2 persons to 4 persons about \$953



# Long term course's prominent points

- Enrollment periods (4 times/year): April, July, October, January
- AM class 9:10~12:40 or PM class 13:10~16:40 options  
(1 period 45 minutes, 15 minutes break, 1 day 4 periods)
- Classes are assigned depend on student's Japanese level  
Beginner I ~ III, Intermediate I ~ IV, Advanced I ~ III
- Under 20 students in 1 class
- The final exam will be organized after every 3 months, the structure of the class will be changed
- School closing days: Sat, Sun, Japanese holidays and break time periods decided by the school(End of June ~ First of July, End of Sept ~ First of Oct, End of June ~ First of July, End of Dec ~ First of Jan, End of Mar ~ First of Apr ) Around 170 days/year
- Allow to work part time job after getting the Permission for part-time job  
However, maximum 28 hours/ week.  
If you work more than 28 hours/week, you will be forced to leave Japan.



# Long term course's prominent points

- After arriving in Japan, apply the National Health Insurance in City Hall. The student will be charged 30% treatment fees in the case you get sick and apply the National Health Insurance
- The school will apply another Health Insurance for each student. It depends on the sickness, 30% treatment fees will be refunded.
- Extra curricular activities 2 times/year (such as Tokyo Disneyland or Edo Wonderland Nikko Edomura)
- Having to experience Japanese culture or custom such as cultural experience, social science study tour
- Depending on the result of final test every 3 months, there are rewards money with the certificates for each course :「Excellent Record Award」 「Step up Award」
- Within 6 months in 2<sup>nd</sup> year, the higher education discussion starting (post graduate schools, graduate schools, vocational school approach).  
Skilled specify worker exam also starts at that time
- Open the class for prepare the Japanese language proficiency test (JLPT), Examination for Japanese University Admission for International Students for the students (Eju) from Intermediate II (student should get at least N4 certificate)



# Overseas student visa

- The school interviews students by Skype (Equivalent N5 level 「reading」・「listening」・「writing」・「speaking」)

☆6 months before the month to expect to study

- Prepare and apply documents to Tokyo Immigration Bureau in the case the student passes the Skype interview

- ◆ Application form
- ◆ Purpose of study
- ◆ Financial supporter form
- ◆ Financial Supporter Family Structure.
- ◆ Last educational background certificate
- ◆ Last educational background transcript
- ◆ Japanese learning certificate
- ◆ Proof certificate the relationship between applicant and sponsor
- ◆ Job certificate of financial sponsor, 3 years income and tax payment certificate
- ◆ Bank balance certificate

☆4 months before the month to expect to study



- Certificate of Eligibility for Resident Status is issued by Tokyo Immigration Bureau

☆2 months before the month to expect to study

- After paying 1 year tuition fees, apply Certificate of Eligibility for Resident Status and other necessary documents to Japan Embassy or Consulate Embassy for overseas student visa

☆2 months before the month to expect to study

- Arrive in Japan after getting the visa

☆Half month before the month to expect to study



# Long term course tuition fees (\$1=105JPY)

## ▪ First year : \$7468

Admission fee : \$286/Entrance fee:\$714 /Tuition fee:\$5486/Facility fee : \$381/  
Textbook fee : \$286/ Extra curriculum activities fees : \$191/Accident insurance  
fee:\$95/Medical check up fees :\$29

## ▪ Second year

### ◆ April student \$6468

Tuition fee : \$5486/Facility fee: \$381/Textbook fee: \$286/  
Extra curriculum activities fee:\$191/  
Accident insurance fee :\$95/Medical check up fee:\$29

### ◆ July student \$5000

Tuition fee : \$4114/Facility fee: \$381/Textbook fee :\$238/  
Extra curriculum activities fee:\$143/  
Accident insurance fee :\$95 /Medical check up fee :\$29

### ◆ October student \$3582

Tuition fee : \$3743/Facility fee:\$381/Textbook fee:\$191/  
Extra curriculum activities fee:\$143/  
Accident insurance fee:\$95/Medical check up fee:\$29

### ◆ January student : \$1656

Tuition fee : \$1371/Textbook fee:\$95/Extra curriculum activities fee:\$95/Accident insurance  
fee:\$95



## “Specified Skilled Worker Visa” means

Specified Skilled Worker No1 (No 2 :「Construction 」&「Ship building and Ship Machinery )

- Can work max to 5 years in the case you gain the recruitment contract with companies relate to 14 industrial fields
- Can change your job in the same field
- Having the same treatmet as Japanese staffs
- Would not be allowed to bring their families with them.

## Industrial fields can work by “Specified Skilled Worker”

Nursing care	Building cleaning management	Machine parts & Tooling	Industrial machine manufacturing	Aviation
Construction	Ship building and Ship Machinery	Car Maintenance	Electric, Electronics and Information	Accommodation industry (Hotel)
Agriculture	Fishery	Food Service (Restaurant)	Manufacture of Food & Beverages	

## In order to work as “Specified Skilled Worker Visa”

- Should get the JLPT N4 level or above
- Pass the skilled exam you relate
- Looking for the company in the case you get the 2 conditions above
- Applicant himself or the company will apply the “Specified Skilled Worker Visa”

## In the case can not find the company

Register to Registered Support Organization and get the job introduction from Registered Support Organization

- Do not take fees to register and get the job introduction
- In the case can not find the company, the certificate of Skilled Exam has the validity in 10 years
- Can get the job introduction when you come back to your home country

# How much is this ?

~ \$1.5



\$3 ~ \$4



\$5 ~ \$8



\$9 ~



# How to use transportation



←

- JR** JR線  
JR Lines
- IN** 井の頭線  
Inokashira Line
- ↘ B2F
- TY** 東横線  
Toyoko Line
- F** 副都心線  
Fukutoshin Line
- DT** 田園都市線  
Den-en-toshi Line
- Z** 半蔵門線  
Hanzomon Line

↑

- 東口広場**  
East Square
- ←
- ハチ公広場**  
Hachiko Square
- 西口広場**  
West Square



# How much is the accommodation fee ?



Share House  
30000 JPY/month



Dormitory  
50000JPY/month



Rental Room  
100000-120000 JPY/month



Rent House  
70000 JPY/month



Capsule Hostel  
3000-5000 JPY/day

# TIME TABLE

Breakfast	5:00 ~	6:00	Class	13:10 ~	16:40
Transportation	6:00 ~	7:00	Transportation	17:00 ~	18:00
Part-Time Job	7:00 ~	11:30	Dinner	18:00 ~	19:00
Transportation	11:30 ~	12:00	Homework	19:00 ~	21:00
Lunch	12:00 ~	13:00	Free time	21:00 ~	22:00
			Sleeping	22:00 ~	5:00

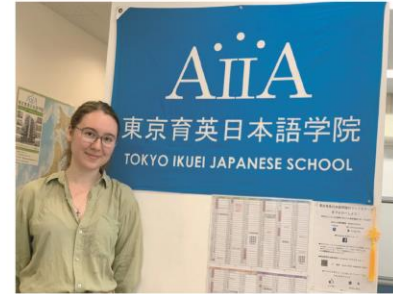

## INCOME OF PART-TIME JOB

(1100JPY/hour 98 hour/month)

= ¥**107 800**

### Income Breakdown

Rent House	¥50,000	(46%)
Food Fee	¥20,000	(19%)
Phone Fee	¥3,000	(3%)
Transportation	¥10,000	(9%)
Others	¥10,000	(9%)
Saving	¥14,800	(14%)

**TOTAL**    ¥107,800

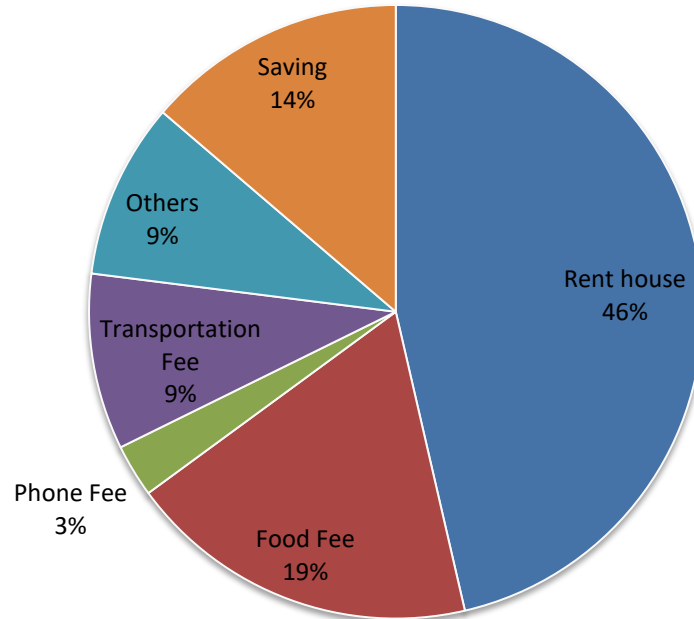

# Monthly Living cost in Tokyo

Rent house	: 35,000yen~55,000yen
Food	: 15,000yen~30,000yen
Energy cost	: 10,000yen~15,000yen
Phone fee	: 8,000yen~10,000yen
Transportation fee	
	: 5,000yen~20,000yen
Others	: 15,000yen~30,000yen
<hr/>	
Total	: 88,000yen~160,000yen



## Part time job

- Oversea student : Get the permission for part time job
- Application procedure : arrive in Japan at the airport or Immigration Bureau
- Limit time for part time job  
4hours/day × 7 days ⇒ 28hours/1week ⇒ 120hours/1month
- Part time job information  
Information from the internet (free)  
Introduction from acquaintance (free)  
Introduction from other agents (cost fee 30.000yen~50.000 yen))
- Apply to part time job  
Make appointment by phone → prepare CV → Interview → Getting the job → Training

**Thank you so much !**

**and**

**Welcome to**

**TOKYO IKUEI JAPANESE SCHOOL**

**東京育英日本語学院**

**HomePage Address**

**<http://japanese-school.net>**

**Email**

**[info@japanese-school.net](mailto:info@japanese-school.net)**